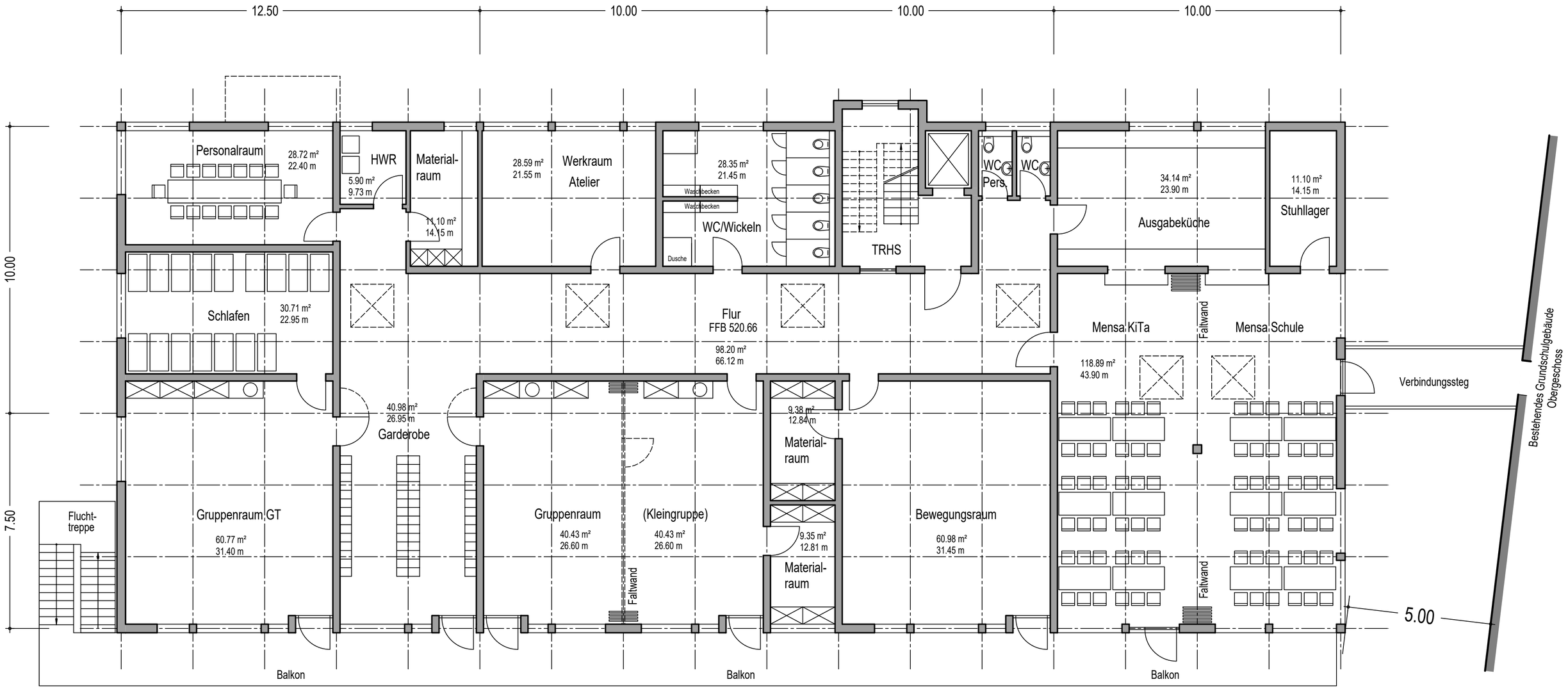

Neubau Kindertagesstätte
Wildberg-Effringen

Masstab 1/100

Stand: Oktober 2023

Grundriss Obergeschoss V2